

WalkFest



Block Party

Friday, September 23, 2011

4 p.m. - 8 p.m.

Northwest Park

448 Tolland Turnpike - Manchester, CT

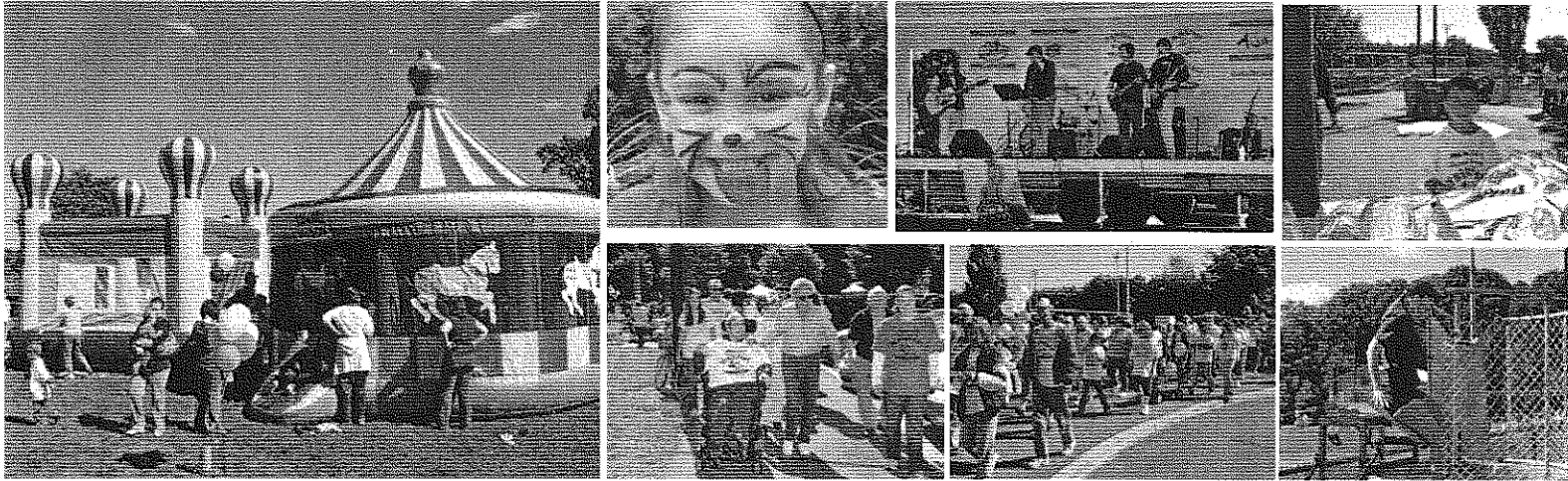

Fun For The Entire Family!

Moon Bounces - Face Painting - Live Music - Food

Join Us To Help Raise Funds To Support
People With Developmental Disabilities
Supported By MARC, Inc.



New This Year - \$20 Family Fun Pack!
Unlimited Moon Bounces, Dinner, Live Band & More!

Thank You to Our Sponsors:



Manchester Fire-Rescue-EMS
Manchester Police Department



Ambulance Service of Manchester
The Children's Place, Inc.



Poland Springs Water
Primary Residential Mortgage



Manchester Honda
Mulberry Street Pizza

Rockville Bank

MARC, Inc. of Manchester is a 501(c)(3) charitable organization that supports people with developmental disabilities from Ashford, Bloomfield, Columbia, Coventry, East Hartford, Ellington, Glastonbury, Granby, Hartford, Manchester, Mansfield Depot, New Britain, Newington, South Glastonbury, South Windsor, Stafford Springs, Vernon/Rockville, West Hartford, Wethersfield & Windsor.

~ www.marcct.org ~